

CARNEVALE DI VENEZIA

PER
TROMBONE

Giovacchino BIMBONI

All. risoluto

Cantabile

Solo

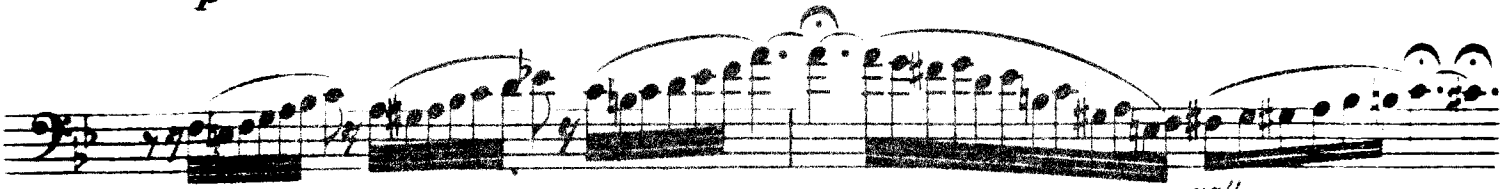
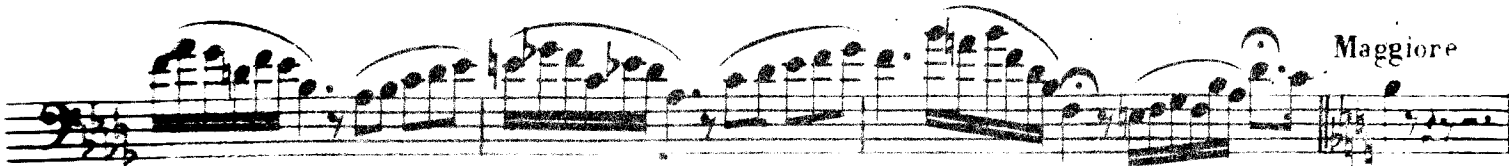

risoluto

2

TEMA

Mod.^{to} assai

VARIAZIONE 1^a

Lo stesso tempo

VARIAZIONE 2^a

Lo stesso tempo
del Tema

Ben marcato il canto (note grandi)

Più Vivo
15

VARIAZ.^{NE} 3^a

Il temoo
del Tema

con forza lo ottave *pp* (eco) *f*

pp *f* *pp*

pp

Più Vivo
15

N. B. Le 3 seguenti Variazioni possono essere omesse (cioè a piacere del Concertista) saltando alla 7. Variazione precedente il Finale.

VARIAZ.^{NE} 4.^A

Più Vivo

15

VARIAZ. Nº 5.

6 VARIAZ. N. 6^a

con leggerezza

Più Vivo
15

VARIAZ. N. 7^a N. B. Questa Variazione che attacca il Finale, non si può omettere.

8 Maestoso Marziale

(8) Ogni quartina sia fatta sulla stessa posizione indicata sotto la prima nota; osservando che le pompe sieno bene accordate. Le tre quartine senza numero sieno fatte colle posizioni ordinarie.

Cav. GIOVACCHINO BIMBONI

Concerto Brillante

per

Trombone

Sopra motivi del

Carnevale di Venezia

- 1622 Parte sola per Trombone con 7 variazioni nette L. —
1623 La sudd. con accomp. di Pianoforte .. —
1624 La sudd. „ „ „ Banda, partitura .. —

Si pregano i Sigg. Maestri di segnare la presente composizione,
sul Bollettino della Società Autori, ogni volta che verrà eseguita.

Proprietà riservata della

CARNEVALE DI VENEZIA

PER
TROMBONE

Si pregano i Signori maestri di segnare la presente composizione, sul Bollettino della Società Autori ogni volta che verrà eseguita.

GIOVACCHINO BIMBONI

All: risoluto

Cantabile

TEMA

Mod^o assai

p

f

VARIAZIONE 1^a

Lo stesso tempo *p* delicato

p

Più Vivo

VARIAZIONE 2^a Ben marcate le note del Tema, le altre piano

Section titled "VARIATIONE 2^a Ben marcate le note del Tema, le altre piano". It consists of three staves: a bass staff at the top, a treble staff in the middle, and a bass staff at the bottom. The treble staff contains a melodic line with eighth notes and a dynamic marking of *p*. The bottom bass staff contains a rhythmic accompaniment of chords. The text "Lo stesso tempo del Tema" is written below the treble staff.

Piu Vivo

VARIAZIONE 3^a

Più Vivo

N. B. Fanno seguito la 4.^a 5.^a e 6.^a Variazione, cio è a piacere del Concertista. L'accompagnamento per dette Variazioni e lo stesso del Tema, e terminata la Variazione si ripete sempre il più Vivo.

VARIAZIONE 7.^a (sempre ultima)

Poco più lento

p

The second system continues the musical piece, showing similar complexity in the bass line and piano accompaniment.

The third system of music, showing further development of the bass line and piano accompaniment.

The fourth system of music, concluding the page with a final bass line and piano accompaniment.

FINALE

Maestoso Marziale

f

con 8^a

con 8^a

con 8^a

Solo

The third system of music maintains the established musical structure and dynamics, with the piano part continuing its rhythmic accompaniment.

The fourth system concludes the piece. The bass line features a long, sweeping melodic phrase. The piano accompaniment ends with a final chord in the right hand and a sustained bass note in the left hand. The system ends with a double bar line.