

Peter Ilyich Tchaikovsky  
Symphony No. 1 in G Minor, Op. 13

1. Грёзы зимнею дорогою *Tacet*

2. Угрюмый край, туманный край *Tacet*

3. Скерцо *Tacet*

4. Финал

**Trombone tenore I**

Andante lugubre accel.

3 3 25 A 3 2 1 4

Allegro moderato Allegro maestoso

10 1 1

*ff* *ff* 2

*ff* B 30

C 36 D *ff*

1 1

3 E 32 F 32 G 18 H solo

6 *marcato* *mf* *f* *ff*

*ff* 2 I 33

### Trombone tenore I

5 G.P. 5 G.P. 4

*f*  
Andante lugubre

3 3 16 L 32 string. Allegro vivo

3 M *ff*

*ff* sempre

1 2 3 4 5 6

*N* piú animato

*N* piú animato

29

7

7

6 7 8 1 1 1 1 3

1 2 3 4 5

6 7 8 1 1 1 1 3

Peter Ilyich Tchaikovsky

Symphony No. 1 in G Minor, Op. 13

1. Грёзы зимнею дорогой *Tacet*

2. Угрюмый край, туманный край *Tacet*

**Trombone tenore II**

3. Скерцо *Tacet*

*Andante lugubre*

4. Финал

*accel.*

*Allegro moderato*

*Allegro maestoso*

Tchaikovsky — Symphony No. 1 in G Minor, Op. 13

2

**Trombone tenore II**

Andante lugubre

string: Allegro vivo

3 3 16 L 32

ff

3 M

ff sempre

**Più animato**

29

7

7

1 2 3

4 5 6 7 8 1 1 1 1 3

Peter Ilyich Tchaikovsky  
 Symphony No. 1 in G Minor, Op. 13  
 1. Грёзы зимнею дорогой *Tacet*  
 2. Угрюмый край, туманный край *Tacet*  
 3. Скерцо *Tacet*  
 4. Финал

Trombone basso

Andante lugubre

Allegro moderato

solo *ff*

*mf* *ff*

# Trombone basso

5 G.P. 5 G.P. 4 3 3 16

Andante lugubre

*f* string. *ff* *M* *ff sempre* *N* *piú animato* *19 solo* *f* *7* *7* *1 2 3 4 5 6 7* *1 1 1 1 3*

Peter Ilyich Tchaikovsky  
 Symphony No. 1 in G Minor, Op. 13  
 1. Грёзы зимнею дорогой *Tacet*  
 2. Угрюмый край, туманный край *Tacet*  
 3. Скерцо *Tacet*  
 4. Финал

## Tuba

Andante lugubre

accel.

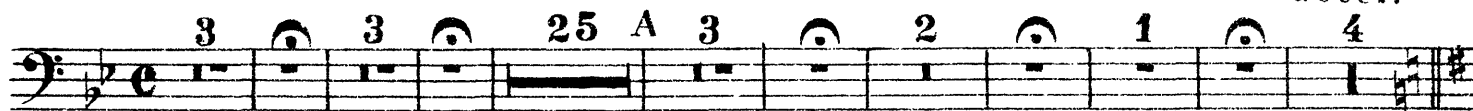

Allegro moderato

Allegro maestoso

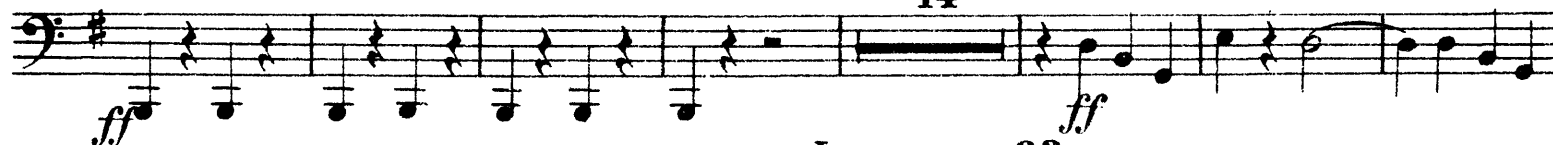

# Tuba

*Allegro vivo*

ff

3  
ff sempre

N piú animato

28  
f

7 7

1 1 1 1 3

Eleventh staff of music, ending with a triplet of three notes.