

Peter Ilyich Tchaikovsky  
Symphony No. 2 in C Minor, Op. 17

TROMBONE I.

1.

Andante sostenuto.

21 A 9 Fl. B 7 C poco marcato.

ff p

pp 6

Allegro vivo.

17 D 7 Fl. ff

E 23 F 19 Ob. Fl.

G ff

H 32 Viol. ff

Tchaikovsky — Symphony No. 2 in C Minor, Op. 17

TROMBONE I.

Molto meno mosso.

*rit.*

*stringendo*

Tempo I.

Trombe.

*cresc.*

Andante sostenuto.

Tchaikovsky — Symphony No. 2 in C Minor, Op. 17

TROMBONE I.

4.

Partie 2 u. 3 tacet.

4.

Moderato assai.

Allegro vivo.

Tchaikovsky — Symphony No. 2 in C Minor, Op. 17

TROMBONE I.

2 *ff* 4 **G** 2

2

2

16 Cl.

**H** 6 *p* 2 *p* 18 **Trombone.** 2 2

2 2 1 3 10 1

*p* *piu f* *mf* *f* *f*

1 1 9 *ff*

**K** 2 *ff* 2 2

2

1 2 **L** 13

Tchaikovsky — Symphony No. 2 in C Minor, Op. 17

6

TROMBONE I.

Piccob♭.

*ff*

*ff*

*ff*

*fff*

*P*

Piccolo.

*fff*

*P*

*Presto.*

*ff sempre*

N 14

M 48

P 19

6

8

14

19

20

22

24

26

30

33

Tchaikovsky — Symphony No. 2 in C Minor, Op. 17

TROMBONE I.

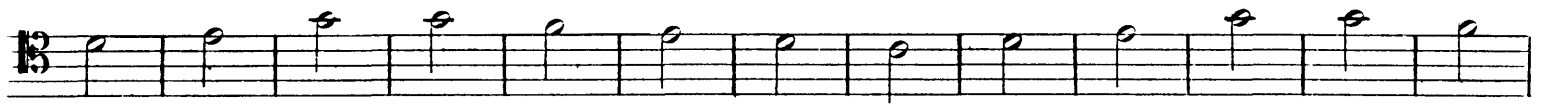

Peter Ilyich Tchaikovsky  
Symphony No. 2 in C Minor, Op. 17

TROMBONE II.

1.

Andante sostenuto.

21 A 9 Fl.<sup>8</sup> B 7 C 12

Allegro vivo.

17 D 7 Fl.  $\flat$

E 23 F 19 Ob.

Fl. G

H 32 I 8

Tromb. I. 3 1 1 1 K

Tchaikovsky — Symphony No. 2 in C Minor, Op. 17

TROMBONE II.

2 *Molto meno mosso.*  
*rall. rit. fff*

Tempo I.  
17 *stringendo* Fl.

38 *ff*

Fl. *M* *ff*

*ff*

N 16

Trombe. *P* *ff* *cresc.*

9 *Andante sostenuto.* 13

Tchaikovsky — Symphony No. 2 in C Minor, Op. 17

TROMBONE II.

Partie 2 n. 3 tacet.

4.

Moderato assai.

*ff*

*ff*

Allegro vivo.

48 A 24 B 20 Viol.

C 7 *ff* *mf*

8 Tuba.

4 *ff*

2 *ff*

D 2 *ff*

2 *ff*

Tchaikovsky — Symphony No. 2 in C Minor, Op. 17

TROMBONE II.

- Staff 1: **4 E 50**
- Staff 2: **F 8**, *Viol.*, **4**, **2**, *ff*
- Staff 3: **4**, **2**, *ff*
- Staff 4: **1 G 2**, **2**, *ff*
- Staff 5: **2**
- Staff 6: **2**, **2**, **16**, *f*, *Cl.*
- Staff 7: *p*, **H**, **6**, *p*, **2**
- Staff 8: **18**, **2**, **2**, **2**, *p*
- Staff 9: **2**, **1**, **3**, **22**, *piu f*, *mf*, *f*

Tchaikovsky — Symphony No. 2 in C Minor, Op. 17

6

TROMBONE II.

Picc. *ff* **K 2** **2** **2**

**1** **2** **L 13** **Picc.**

**ff** **M 48** **N 14** **Viol.**

**4** **2** **8** **ff** **O 6** **2**

**fff** **P 19** **Picc.** **1**

**1** **1** **1** **fff** **6**

Tchaikovsky — Symphony No. 2 in C Minor, Op. 17

TROMBONE II.

Presto.

Viol.

33

**Q**

*sf*

Peter Ilyich Tchaikovsky  
Symphony No. 2 in C Minor, Op. 17

TROMBONE III.

1.

Andante sostenuto.

20

A

9

Fl.

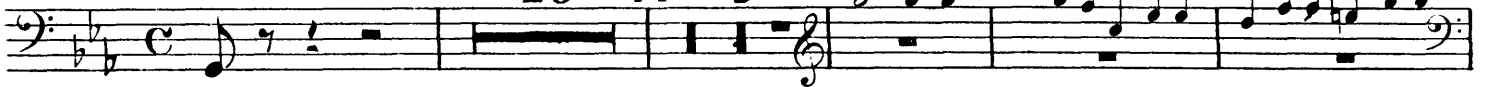

B

7

C

3

6

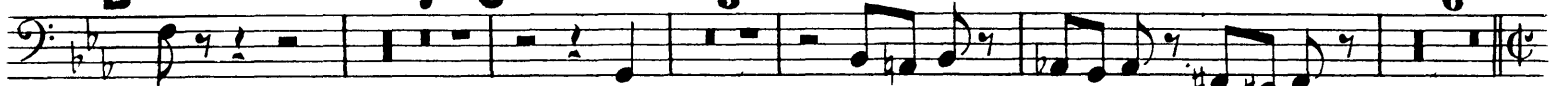

Allegro vivo.

17

D

7

Fl.

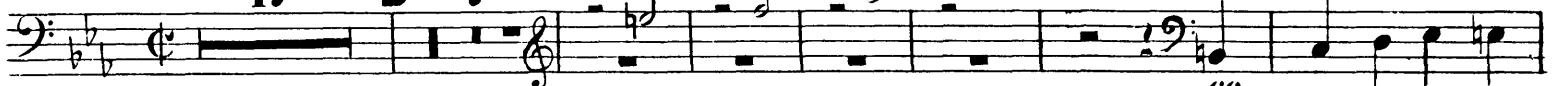

E

23

F

19

Ob.

Fl.

G

ff

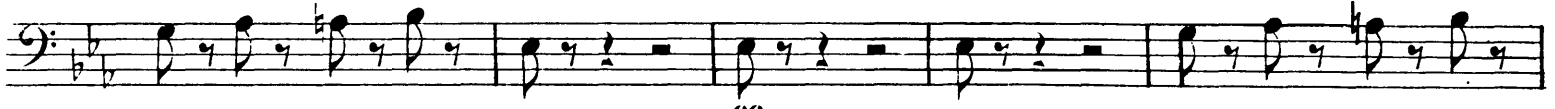

H 24

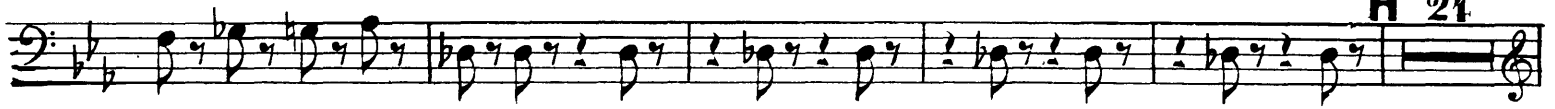

Tchaikovsky — Symphony No. 2 in C Minor, Op. 17

2

TROMBONE III.

Cor

mf

mf

f

ff

ff

2

Molto meno mosso.

rall. rit. fff

Tempo I.

17

Fl.

L

ff

38

Fl.

M

ff

ff

N 16 O 4

Corni.

P

f cresc.

ff cresc.

Andante sostenuto.

9 13

Tchaikovsky — Symphony No. 2 in C Minor, Op. 17

4

TROMBONE III.

Tchaikovsky — Symphony No. 2 in C Minor, Op. 17

TROMBONE III.

Tchaikovsky — Symphony No. 2 in C Minor, Op. 17

TROMBONE III.

Peter Ilyich Tchaikovsky  
Symphony No. 2 in C Minor, Op. 17

TUBA.

1.

Andante sostenuto.

21 A 9 Fl. 8 B 7 C 12

ff

Allegro vivo.

17 D 7 Fl. 1 E 23 F 22 Ob. G Trombone

ff

H 32 I 8

Trombone 3 1 1 1

ff

Tchaikovsky — Symphony No. 2 in C Minor, Op. 17

2

TUBA.

**K** **2**  
*ff* *rall. rit.* *fff*  
*Molto meno mosso.*  
*Tempo I. 17* *string.*  
18 19 20 21 *ff* **L** **1**  
38 39 40 41 *ff* **M**  
*ff*  
**N 16 O 4**  
*Corni.* **P** *f cresc.*  
*ff cresc.*  
*Andante sostenuto.*  
**9** **13**

Tchaikovsky — Symphony No. 2 in C Minor, Op. 17

TUBA.

Partie 2 u. 3 tacet.

Moderato assai.

4.

Allegro vivo.

Tchaikovsky — Symphony No. 2 in C Minor, Op. 17

4

TUBA.

ff

1

5 E 50 F 8 Viol. 4

2

4 G 2

2

2

2

2

20 H Trombone. 2 22 Cl. p

2

10 1 Trombone. 1

3 20 Piccolo.

mf f

Tchaikovsky — Symphony No. 2 in C Minor, Op. 17

TUBA.

Tchaikovsky — Symphony No. 2 in C Minor, Op. 17

6

TUBA.

Fourth system of the Tuba part, showing a melodic line with fingerings (1, 1, 2) and a double bar line.

Sixth system of the Tuba part, continuing the melodic line.

Seventh system of the Tuba part, continuing the melodic line.

Eighth system of the Tuba part, continuing the melodic line.

Ninth system of the Tuba part, concluding the page with a double bar line.

Tchaikovsky — Symphony No. 2 in C Minor, Op. 17

TUBA.
