

Antonín Dvorák
Symphony No. 2 in Bb Major, Op. 4

I.

TROMBONE I. ALTO

Allegro con moto

8 Viol. I. *pp* 9. 10. 11. 12. *ff*

10 Viol. I. 11. 12. *ff* *f* A.

13

Fag., Vlc., Cb. 14. 15. *f* 2

6 B 5 Timp. 6. 7. 1 2 *pp* *pp*

3 4 5 8 Fag. 9. 10. 11. 12.

f *ff* 6

A 6 C *ff* *ff*

11 Timp. *pp* 12. 13. 14. 15. *pp* Poco tranquillo 13

Trombone I. alto

Tempo I. Vlc., Cb.

12 13. 14. 15. 16. *f* D

ff

23 Fl. II. 24. 25. 26. 27. *f* E 1

1 1 1 *f*

1 3 2 *f*

4 4 1 2 *pp*

2. 20 F 40 G 2 Cor. 3. 4. 5.

26 H 26 I Tromboni II, III. 28 Cor. 29. 30. *f*

31. 32. K 11

38 L Fag. 39. 40. 41. 42. *f*

6

Trombone I. alto

Trombone I. alto

Cor. III. *sf* *Q* *ff* *f*

f *f* *f*

ff *f*

accelerando

poco meno allegro *R* *poco tranquillo* *Poco meno*

Andante *tempo I.* *poco a poco ritard.* *S* *Più animato*

f

ff *ff* *ff* *accel.*

ff *Presto*

Trombone I. alto

ff

II.

Poco adagio

pp cresc.

mf p pp

14 A 1 rit. a tempo 10 Solo rit.

B a tempo pp cresc.

dim. p dim. pp

4 pp pp 6 Cor. I. 7. 8.

C pp pp 9 Cor. I. 10. 11.

D f pp 5

pp fz p dim. pp 3

Trombone I. alto

6 Cor. *fff* *ff* *ff* *pp* *pp* *pp*

8. 9. *ff*

F 23 G 2 Ob. I. *p* *pp*

Vi- *ff* *pp* *pp*

-de 3 *ff*

H Vi- 3 *ff* *ff*

-de *ff* *pp*

pp *pp* *dim.* *ppp*

III.

SCHERZO

Allegro con brio *4* *3* A *12* poco ritard. *3* poco a poco più adagio *3* in tempo *3*

ritardando *12* *3* a tempo *3* B *8* *9.* *40.*

Trombone I. alto

Trombone I. alto

Timp. 25. 27. 28. **G** 29. 7 14 **H** 24

Timp. 18 **Aa** 12 *poco rit.* 3 *poco a poco più adagio* 3 *Ob. I.* 1. 2. *in tempo*

12 *rit.* 3 **Trbe.** 1. 2. 3. **Bb**

6 7. 8. 9. 10. 11. 13. **f**

7 1 Cc 2

ff

f

V. **Dd** 10

rit. **Coda** 11 **Meno allegro** 4 *rit.* **Quasi andante** 3

Adagio 3 **Allegro, tempo I.** 12 **Viol. I.** 13. 14. 15.

Detailed description of the musical score: The score is for Trombone I. alto and consists of ten staves. The first staff is in bass clef and contains measures 25-29, with dynamics *pp* and markings **G**, **H**, and **Timp.**. The second staff is in bass clef and contains measures 18-25, with dynamics *poco rit.*, *poco a poco più adagio*, and *in tempo*, and markings **Aa**, **Ob. I.**, and **Timp.**. The third staff is in treble clef and contains measures 12-13, with dynamics *pp* and markings **Trbe.**, **Bb**, and *rit.*. The fourth staff is in treble clef and contains measures 6-13, with dynamics *f*. The fifth staff is in bass clef and contains measures 7-8, with dynamics *f* and *ff*, and marking **Cc**. The sixth staff is in bass clef and contains measures 9-11, with dynamics *f*. The seventh staff is in bass clef and contains measures 10-11, with dynamics *f* and marking **Dd**. The eighth staff is in bass clef and contains measures 11-13, with dynamics *rit.*, **Coda**, **Meno allegro**, *rit.*, and **Quasi andante**. The ninth staff is in bass clef and contains measures 3-12, with dynamics **Adagio** and **Allegro, tempo I.**. The tenth staff is in treble clef and contains measures 13-15, with dynamics **Viol. I.**.

Trombone I. alto

16. 17. 18. *ff fz fz*

s fz ff *rit.* *Presto assai* *ff*

20

IV.
FINALE

Allegro con fuoco (alla breve)

6 Cor. II.

7. 8. 9. 10. *pp*

poco a poco cresc.

fz fz

mf f

calando 34

Trombone I. alto

B
Ob. I.

mp 32. 33. 34. 35. 36. 37. 38. cresc.

39. *f*

ff Vi-

p cresc.

f -de

C

ff

fz *fp* *pp* *pp* 7

6

pp *p* *p* *f*

Trombone I. alto

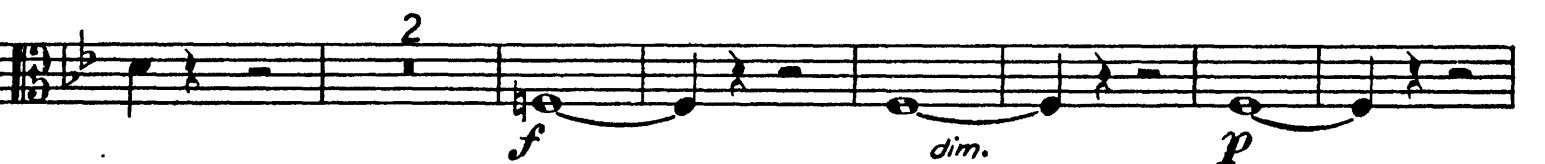
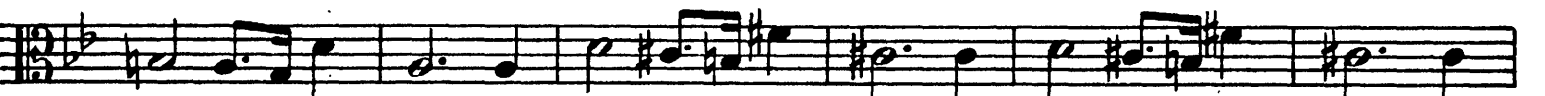

Trombone I. alto

p *cresc.* *f*

calando 11

Viol. I. *pp* *pp* *pp* *pp*

12. 13. 1

pp *pp sempre*

1 1 1 1

ff fz fz fz

3

f

4 H 4

pp

pp

ff *ff*

f

Trombone I. alto

Antonín Dvorák
Symphony No. 2 in Bb Major, Op. 4

I.

TROMBONE II. TENORE

Allegro con moto

Trombone II. tenore

Poco tranquillo

12. 13. 14. 15. *pp*

Tempo I. 12 *Vic. Cb.* 13. 14. 15. 16. *f*

ff

23 *Fl. I.* 24. 25. 26. 27. *f*

1 *f*

1 1 1 *f*

1 3 2 *f*

4 *pp* 1 2 *pp* *dim.*

3 4 1. 5 6 2. 19 *F* 40 *G* 2 *Cor. 3.*

pp

26 *H* 22 *Cor. III. IV.* 23. 24. 25. 26. *f*

4. 5. *pp* *pp* *pp*

16 *Cor. >* 17. 18. 19. 20.

Trombone II. tenore

38 *f* *K* *M* *Fag.*

40. 41. 42. *f*

6 *ff* *ff*

3 *M* 2 1 *p*

1 1 *poco a poco crescendo*

12 *Tromboni Vi-* *L* *4* *N* *ff* *con molto sforza.*

ff 3

1 1 1 1 *p* *poco a poco crescendo*

mf *-de O* 12 *Tromb. I.* 13. 14.

15. 16. 17. 18. *f*

Trombone II. tenore

Trombone II. tenore

f

accel.

ff

Presto

fz

fz

fff

ff

II.

Poco adagio

pp

cresc.

mf

p

pp

rit.

a tempo

Solo

mf

rit.

B a tempo

mf

pp

pp

cresc.

dim.

p

dim.

pp

pp

pp

4

6

Trombone II. tenore

Cor. I. 7. 8. *pp* C *pp*

9. Cor. I. 10. 11. *f* D

5. *pp* *pp* *ff*

3. E 6. *p dim.* *pp* *fff* *ff*

Cor. 7. 8. 9. *ff* G

F 23. 2. Ob. 5. *pp* *ff* *pp* *pp* *pp*

Vi- *pp* *ff* *pp* *pp* *pp*

pp *ff* -de 3

HVi- 3 *ff* *ff*

-de *ff* *pp*

pp *pp* *dim.* *ppp*

Trombone II. tenore

III. SCHERZO

Allegro con brio 43 A 12 poco ritard. 3 poco a poco più adagio 3

in tempo 3 12 ritardando 3 a tempo 3

B 8 Viol. I. 9. 10. 11. 12. f

f ff 7 1

C 2 ff

f

f

D 7 Ob. I. II. 8. 9. 10.

f

E 28 4 Fag. I. II. 5. 6. 7.

Trombone II. tenore

6. *pp* *pp* *pp*

pp *pp*

pp *pp*

pp *cresc.* 8

F 25 Timp. 26. 27. 28. G 7 14

H 24 Timp. 25. 18 Aa 12 poco rit. 3

poco a poco più adagio in tempo Ob.l. 1. 2. 3. 4. 12 rit. 3

a tempo Trbe 1. 2. 3. Bb 6 Viol.l. 7. 8.

9. 10. 11. *f*

7 *f* *ff* 1 Cc 2

Trombone II. tenore

IV. FINALE

Allegro con fuoco (alla breve)

6 *Cor. I. II.* 7. 8. 9.

10. *pp*

poco a poco cresc.

fz *fz*

f

calando 31

B Ob. I. *mp* 32. 33. 34. 35. 36. *cresc.*

37. 38. 39. 4

Trombone II. tenore

- Staff 1: *f* (forte)
- Staff 2: *f* (forte)
- Staff 3: *ff* (fortissimo), *Vi-* (Vibrato), *ff* (fortissimo)
- Staff 4: *p* (piano)
- Staff 5: *cresc.* (crescendo), *f* (forte)
- Staff 6: *-de* (decrescendo), *ff* (fortissimo)
- Staff 7: *fz* (forzando), *fp* (forzando piano)
- Staff 8: *pp* (pianissimo), *pp* (pianissimo), *7* (fingerings)
- Staff 9: *pp* (pianissimo), *6* (fingerings)
- Staff 10: *p* (piano), *p* (piano), *f* (forte)

Trombone II. tenore

calando 11

Viol. I. 12. 15. *pp* *pp* *pp*

pp *pp* sempre

ff fz *fz*

fz *fz* *f*

4 H 10 Trbne I. 11. 12. *pp*

ff

f

I 1 2 3 4

5 6 7 8

Trombone II. tenore

Trombone II. tenore

f *ff* *ff* *ff* *ff* *ff* *ff* *ff* *ff* *ff*

Un poco animato

Vivace

1 1

ff

Antonín Dvorák
Symphony No. 2 in Bb Major, Op. 4

I.

TROMBONE III. BASSO

Allegro con moto

Trombone III. basso

Timp. *Poco tranquillo*

12. 13. 14. 15. *pp*

Tempo I. *Vlc. Cb.* 12 *f* *D*

ff

23 *Fl.* 24. 25. 26. 27. *f* *E* 1

1 1 1 *f*

1 3 2 *f*

4 1 2 3 *pp* *pp* *dim.*

4 1. 5 6 | 2. 19 *F* 9 *Cor. W.* 10. 3

3 3 3 3 *f*

23 *G* 32 *H* 22 *Cor. IV.* 23. 24. 25. 26. *I* *pp*

pp *pp*

Trombone III. basso

16 Cor. 17. 18. 19. 20. K 11

38 Fag. 39. 40. 41. 42. f

6 ff

6 ff 3 M 2

1 1 1 p poco a poco crescendo

12 pp Vi- cresc.

N ff con molto sforza

ff 3

1 1 1 1 p poco a poco crescendo

12 -de O pp

Trombone III. basso

Trombone III. basso

II.

Trombone III. basso

9 Cor. I. *f* *D*

5 Trbne II. *pp* *mf*

3 *p dim.* *pp* *ff* *ff* *E_b*

6 Cor. *ff*

Ob. *pp* *ff* *pp*

Vi- *pp* *pp* *pp*

-de 3 *ff* *ff* *H Vi- 3*

-de *ff* *pp*

dim. ppp

Trombone III. basso

III. SCHERZO

Allegro con brio

poco ritard.

43 A 12 3

poco a poco più adagio

in tempo

ritardando

a tempo

3 3 12 3 3

B 8 Viol. I. 9. 10. 11. 12. f

7 1

C 2 ff

f

f

D 7 Ob. II. 8. 9. 10.

f f

E 28 4 Fag. II. 5. 6. 7.

Trombone III. basso

8. *pp* *pp* *pp*

pp *pp*

pp *pp*

pp *cresc.* 8

F 25 Timp. 26. 27. 28. G 7 14

H 24 Timp. 25. 18 A2 12 poco rit. 3

poco a poco più adagio in tempo Ob.l. 4. 5. 6. 7. 12 rit. 3

a tempo Trbe 4. 5. 6. Bb. 6 Viol. I. 4. 8.

9. 10. 11. *f*

7 1 Cc 2

Trombone III. basso

IV. FINALE

Allegro con fuoco (alla breve)

6 Cl. I. II. 7. 8. 9. 10. *pp*

poco a poco cresc.

fz fz

A *f*

1 calando 3 4 5 6 *fpp*

7 8 23 B Ob. I. 24. 25.

cresc. *fz* 26. 27. 28. 29. 30. 31.

Trombone III. basso

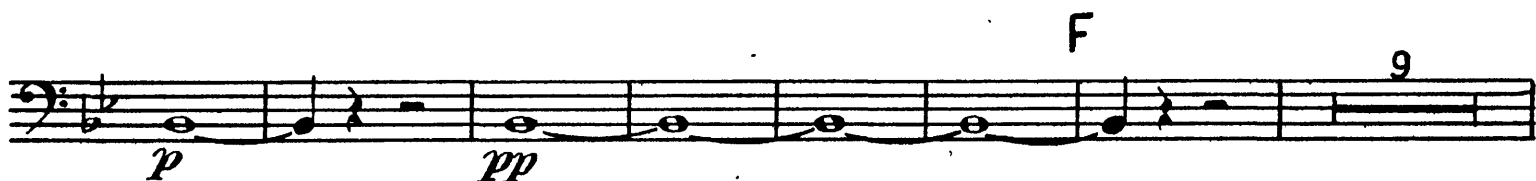
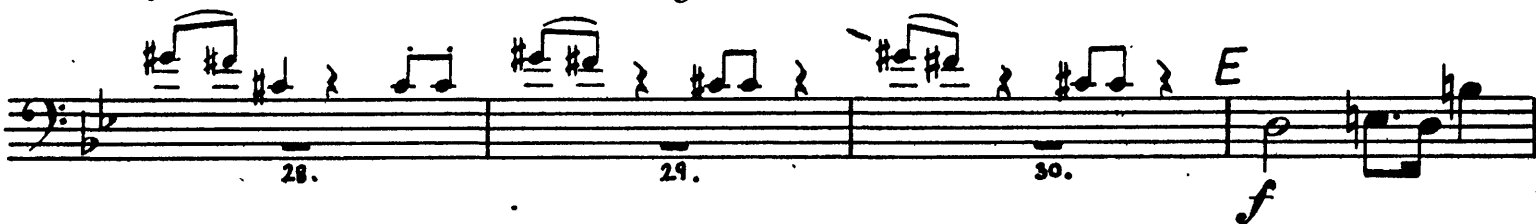
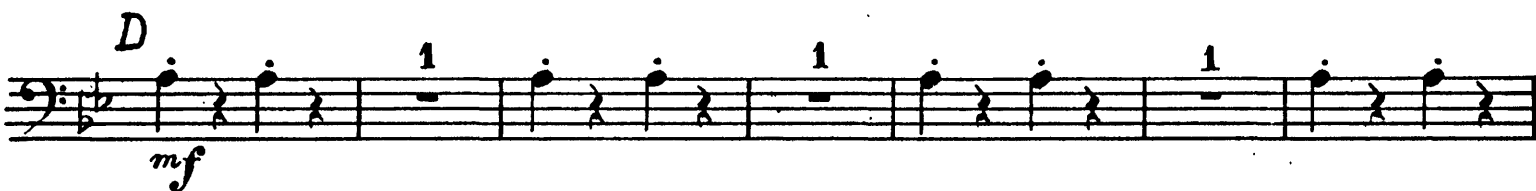

Trombone III. basso

Trombone III. basso

1 *f*

f I 4 2 3

4 5 6 7

7 K *fp* *pp* *pp*

6

pp

f

f

2 1 1 1 *mf* *crescendo*

Trombone III. basso

1 1 2 3 4 5

f

6 L 1 3 1

ff *f* *fz*

3 1

f *fz* *ff*

5 M.

f

3 4

f

Un poco animato 7

ff

Trombone III. basso

Vivace

